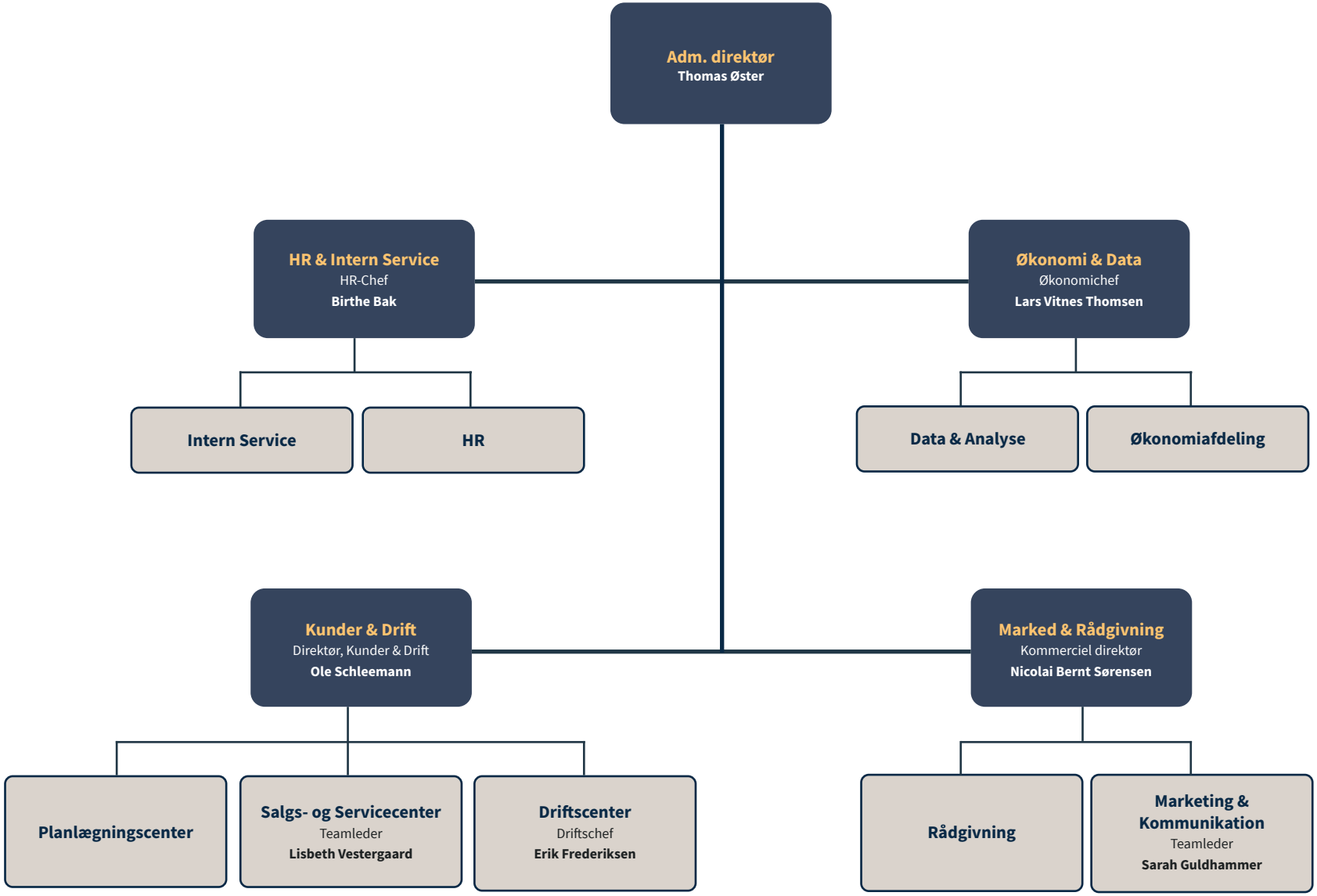

Organisation